

FULL
SCORE

Deep River

arr. Alan Cutts

Male Voices

Piano 1

pp quiet melodic tone (sempre legato)

(unhurried)

3

Piano 2

pp only ripples

(not too fast at first)

2

p

cresc.

Deep

poco a poco cresc.

poco a poco cresc.

3

A

6

poco f

dim.

p

ri - ver,

5

ri

ver,

mf legato *dim.* 3 (rall.)

Red.

mf *molto dim.* *molto leggero* *poco accentuato*

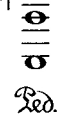

Red.

B

11

mp

cresc.

3

Deep

p

cresc.

Red.

(molto distinto)

(leggiero)

cresc.

Red.

C

D

15

f (broadly)

f

ri - ver, My

4 of 5

tempo giusto

in free time again

f like bells

sempre f

tempo giusto

in free time again

f like bells

sempre f

Red.

heart is o - ver Jor -

full & bright

ff

rapid and brilliant

3

4 3 3 3 5

(Note: Piano 2 will go ahead of piano 1 on the page, but take the beginning of the next page slowly, so they arrive at letter E together)

E

21

poco dim.

mf

(broadly)

dan,

I

poco a poco dim.

dolce e leggiero

mp

(sempre *And.*)

(don't hurry)

p like chimes, lightly

molto dim.

(sempre *And.*)

want to cross o - ver

sempre leggiero

a little brightly

very lightly once more

28

4 of 5 *dim.* 3 *p*

in - to camp ground.

mp *sempre dim.*

pp 3 3 *sempre dim.*

F

32

f

Oh don't you want to go

gva

like bells

f like trumpets

like trumpets

f

gva

gva

like bells

35

dim. *p*

(8va).....

poco a poco dim. *p*

8va.....

(8va).....

molto dim. *p* calmly & lightly

8va.....

38

G

f 3

to that gos - -pel

f Red.

f Red.

H

45

ff

(unhurried)

That

pro

mised

8va.....

f

ff

martellato

Red.

Red.

f

ff

Red.

Red.

J

48

land

where

(*gwa*)

sempre ff

Red.

sempre ff

Red.

50 K poco a poco dim.

Red.

Red.

Red.

Red.

mf

peace?

mf dim.

sempre dim.

Red.

Red.

Red.

Red.

55

L

The two parts freely, not too closely linked

solo: *mf* rich-toned

Deep ri - ver, My
 tutti: *p dolce*
 My heart is o - ver Jor - dan,

bass notes colla voce (soloist)
p
 Red.

bass notes colla voce (soloist)
p
 Red.

heart is o - ver Jor - dan,
Yes, o - ver Jor - dan,

ben tenuto
(begin in time with the soloist)
8va

Redetc.

Red. etc.

M

61

Deep ri - ver, Lord, tutti unis.

darken the tone a little

3 3

p

Deep ri - ver, Lord, I

(8va)

poco rall. *molto dim.*

molto dim.

with conductor

with conductor
